

WARREN
ASSESSORS PLAT BLOCK No 7

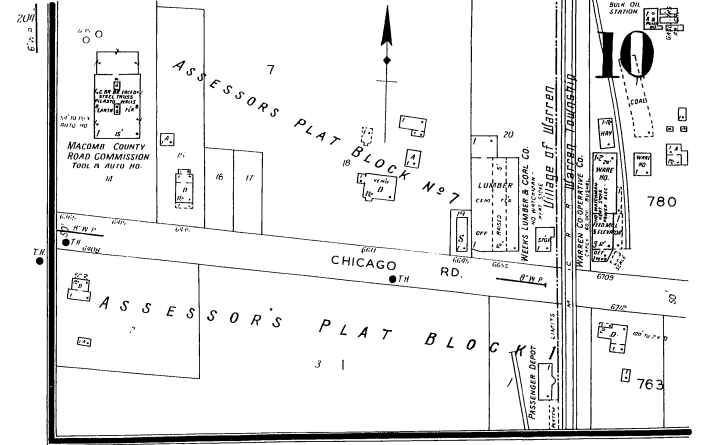
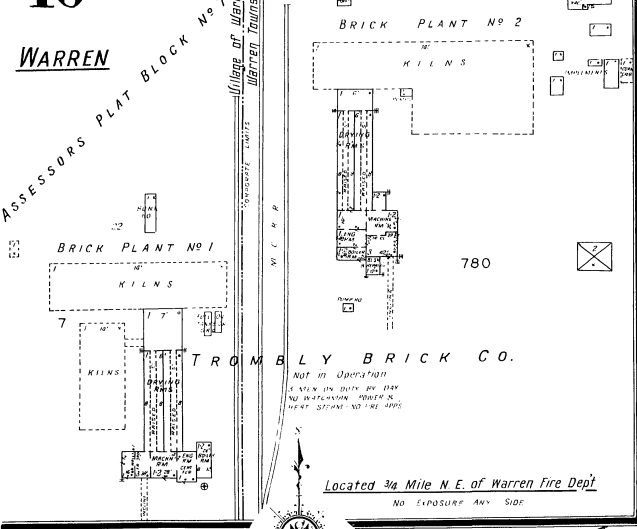

SCALE 100 FT. TO AN INCH
- ENTIRE SHEET -

WARREN
POPULATION 515
Prevailing Wind: Westly

WATER FACILITIES: Owned by village. Supply: deep wells - system gravity - Wells: 1 tank fire; deep well, capacity 150 gals per min., located 7/2 mile N. of Chicago Rd. & Mound Rd. in a small frame bldg. Gravity tank capacity 25,000 gals. elev. 125' ab. Business Section, located near pump. 10' average pressure 50 lbs. - 35 triple taps. Number inches of water mains unknown - Average daily consumption 4000 gals.

FIRE DEPT: Volunteer, one Chief, 4 men, paid by year - 1 Station with motorized 1 fire chief truck, 40 gal. chem. tank 1 fire truck with fire for every pump capacity approx. 100 gals per min. - 1000' 2" hose, 400' 2" hose, rescue - Alarm by phone & bell Chicago Rd. & Mound Rd. paved with concrete, others cinders & gravel - ground elevations level - Public lights elec. - No Fire Resistive Roofing Ordinance.

